

**SURVEYING & SUBDIVIDING
DELA VAN, WISCONSIN 53115**

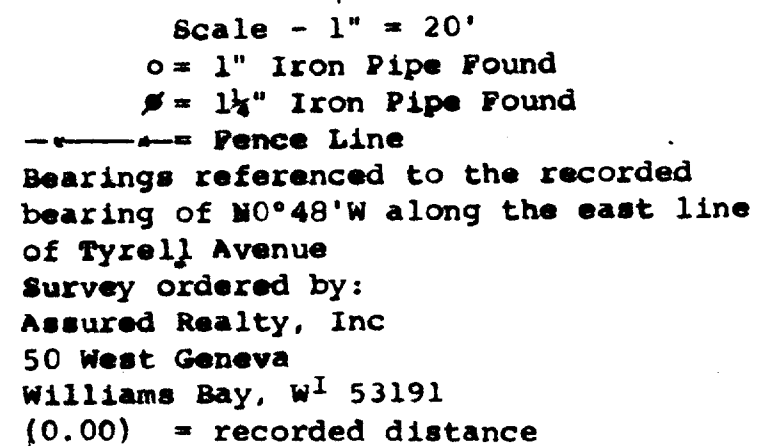

Lot 16 in Block 3, Ailynhurst Subdivision located in the City of Delavan, Walworth County, Wisconsin,

and that the plat shown hereon is a correct representation thereof and shows the size and location of the property, its exterior boundaries, the location of all visible structures and dimensions of all principal buildings thereon; boundary fences, apparent easements, roadways and visible encroachments, if any, and that I have surveyed the property hereon described, according to the official records, to the best of my knowledge and belief.

August 9, 1989

A circular seal for a Wisconsin Land Surveyor. The outer ring contains the text "WISCONSIN" at the top and "LAND SURVEYOR" at the bottom, separated by two five-pointed stars. Inside this ring, the text "GEORGE T. DUNHAM" is at the top, "S-306" is in the center, and "DELAVAN WIS." is at the bottom. The entire seal is enclosed in a double-lined circular border.



TAX KEY # AS 00035